

TUSCOLA COUNTY 4-H/FFA LARGE LIVESTOCK HANDBOOK

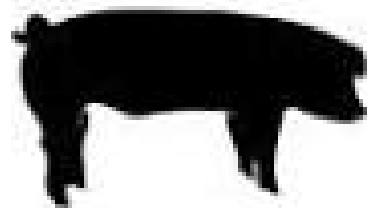
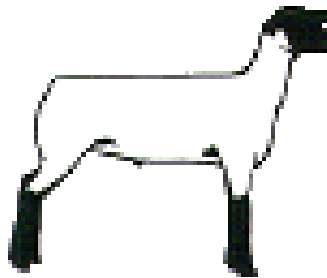
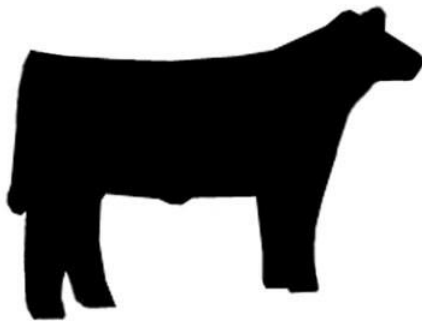
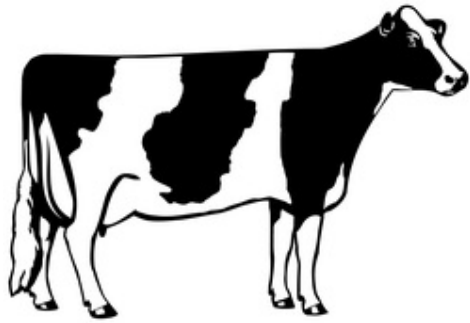

Revised August 27, 2024

Large Livestock Executive Committee & Superintendents

Title	Name	Contact
Chair	Genevieve Hecht	989-863-8728
Vice-Chair	Adrianna Jackson	989-553-2768
Secretary	Melinda Freeland	989-325-2864
Treasurer	Colleen Davis	231-268-6073
Dairy Superintendent	Matt Bennett	989-823-4810
Beef Superintendent	Jeremy Parker	989-670-4585
Feeder Beef Superintendent	Adrianna Jackson	989-553-2768
Sheep Superintendent	Jeremy Glaspie	517-262-8601
Swine Superintendent & Co-Treasurer	Carla Schultz	989-553-2295
Tuscola County 4-H Coordinator	ReAnna Wilkerson	989-672-3879

4-H AND ETHICS: JUST DO THE RIGHT THING!!

One of the most difficult challenges when involved in competitive events, such as a fair, is remaining true to what we know is right. It can be awfully tempting to do something that isn't quite right but might not be exactly "wrong". This is the true challenge of behaving ethically- doing what's right when we're most tempted not to do so.

Although no one can argue that earning a blue ribbon is a great feeling, the ribbon should never be the goal. Instead, fair should be looked at as a means to demonstrate to one another and to the general public what has been learned through a year of hard work in a given project area. Our fair is an educational opportunity for youth, and for the public.

The Tuscola County 4-H members are expected to be sincere, honest and to act in a sportsmanlike manner at all times. Every individual member represents the entire 4-H program and their behavior reflects not only on themselves but also their parents, leaders, club, and the entire county. All adults working with 4-H youth, including parents, judges, superintendents, and club leaders, are expected to serve as positive role models by what they say and by what they do.

4-H youth are expected to do their own work to a quality that is appropriate for their developmental level, following the guidelines and rules provided in the Tuscola County Fair Book each year. Adults should guide and support, not do the work for youth.

4-H animal exhibitors are expected to provide appropriate care for their animals and to treat them in a humane manner. Youth who participate in livestock auctions must ensure that the animals that they sell have been raised using agricultural best practices and are safe for consumers to eat.

Most importantly, 4-H members should participate in fair because they are excited about 4-H, about their project areas, want to show what they've learned, and want to share in their peers' accomplishments as well.

YOUTH LARGE LIVESTOCK REGULATIONS

1. **All exhibitors are expected to know and follow the Youth General Regulations in the fair entry book.**
2. A top record book will be chosen from the Beginner, Intermediate and Advanced categories. From the chosen 3, the best overall record book will be chosen and awarded \$50, and the other 2 will be awarded \$25 each respectively. This is for all Large Livestock species (beef, swine, sheep, feeders and dairy).
3. A committee will judge all Record Books at 3 p.m. on Monday of fair and select winners. ***No additions to the regular paper record book will be allowed (example: adding scrap book border, adding an extra art page, adding "bling", etc.). If additions are attached the exhibitor will be disqualified from receiving an incentive. Photos and pictures will be allowed on the original space allotted in the record books.***
4. Ownership is required for market livestock projects. The exhibitor must own the animal he or she is exhibiting.
5. Market livestock projects must be tagged according to the procedure specified by the superintendent for each species. There will be no exceptions to this rule; all market animals must be tagged. Notification of tagging dates and procedures will be printed in the Tuscola County 4-H Newsletter/Emails/Facebook posts. At the time of tagging, an exhibitor may elect to weigh-in for entry into rate of gain contests if applicable.
6. Each Large Livestock Exhibitor, showing a market livestock project at the Tuscola County Fair, are required to fulfill one (1) educational requirement each year. Please get the form from the MSU Extension Office. The educational requirement must be completed and form turned in by the fair paperwork deadline of each fair year. If an exhibitor has not completed their requirement or their paperwork has not been turned into the MSU Extension Office by the paperwork deadline, the exhibitor will only be able to exhibit their project in showmanship. They will not be able to participate in any Market Classes, making them ineligible to sell their project during the fair.
7. All exhibitors must check with the appropriate superintendent before stalling and exhibits must remain in the assigned stall. **Sunday Arrival:** Any Tuscola County 4-H participant that is attending both MLE and the TCF will be granted late arrival for check-in on Sunday of the TCF. The MLE participants shall arrive **NO** later than five (5) hours after final show/class concludes. A Large Livestock Representative at MLE will call another Large Livestock Member on the grounds to let them know when the class has ended and the animal must be weighed in upon arrival at the TCF grounds within the five (5) hour limit.

8. This policy and wording is applicable to all large livestock species that have homegrown division to offer consistency and fairness to all participants. All species shown at the Tuscola County Fair must follow the homegrown guidelines set forth in the fairbook and Tuscola County Large Livestock Handbook. Homegrown **MUST** be declared at beginning weigh-in/tagging. Please contact the MSUE office for the Large Livestock Committee's contact information if you have any questions about the policy or the wording.

POLICY: Homegrown animals will be defined as an animal born on the participant's immediate family's owned and operated farm in which the participant has an active part for the duration of the project.

DEFINITION OF IMMEDIATE FAMILY: Participant's parent, participant's grandparent, participant's sibling.

9. The Health Requirements for Livestock Exhibited in Michigan **MUST** be followed.
10. **If any animal shows clinical signs of infectious, contagious, or toxicological disease at check-in; that animal and any other animal(s) transported with or housed with the diseased animal shall be removed from the fair. Alternates will not be accepted.**
11. No exhibitor may exhibit more than five (5) market livestock species. All Grand & Reserve Champions must sell. In the event of more than three (3) Grand &/or Reserve Livestock the monetary amount above market price for the excess animals will be donated to the Large Livestock Committee. The exhibitor will choose which projects the monetary amount will be donated from.
12. A Market Heifer or Market Ewe can **NOT** be shown in it's respective breeding class.
13. There shall be only one (1) official weigh-in per exhibited market livestock animal.
14. Bedding and feed are to be provided by each exhibitor. No bedding or food shall be provided.
15. By submitting livestock entries to the fair, exhibitors agree to abide by the Tuscola County 4-H Large Livestock Cleanliness Agreement in Sho Works™. All livestock exhibitors must turn in a completed and signed livestock cleanliness policy with their fair entries. Any exhibitor who fails to keep livestock properly fed and watered as well as maintain a neat stall will be subject to the penalties noted in the Livestock Cleanliness Agreement. This agreement will be signed in Sho Works™ when signing up for the Fair.
16. The animal is the sole responsibility of the exhibitor from the time of arrival to departure on the closing Sunday of the fair. Swine waterers may not be removed until exhibitor's hogs leave their pens on Sunday morning. Cleanliness Policy penalties may be applied

even after the Market Livestock Sale, including the possible forfeiture of all sale earnings.

17. When exhibiting and selling their animals, all exhibitors are expected to adhere to the Large Livestock Dress Code as it appears in this book.
18. Record books **MUST** be completed for each large livestock species exhibited at the Tuscola County Fair. These record books need to be completed in order to participate in the market class. Completed record books need to be turned in by 3pm on Monday of fair week to the labeled box located in the swine barn. Completed judged books will be able to be picked up from the Community Building when all the other projects can be picked up starting Saturday evening at 8 p.m. You **MUST** contact your species superintendent in an extenuating circumstance if there is an issue regarding submitting your record book.
19. Barn prizes for each department will be given on Friday during the sweepstakes contest.
20. All exhibitors are required to clean up their respective areas at the close of the fair on Sunday.
21. Exhibit Fee: Each animal exhibited will have a fee deducted from their fair check to help pay for project expenses and fairground improvements.
22. Any animal purchased or taken home from the Tuscola County Fair is at the owner's risk, and the Large Livestock Committee, Michigan State University Extension and the Tuscola County Fair will not be held responsible.
23. See page 14

LARGE LIVESTOCK SALE

1. The Large Livestock Sale takes place the Friday of fair week starting immediately following the completion of the Small Livestock Sale, but not before 11:30 a.m.
2. Each exhibitor is limited to selling three (3) items, except for one exclusion **ONLY**; a pen of lambs and a pen of hogs will be permitted to sell and count as three (3). The latter is the only combination that will work as the exception. The three (3) other items may include any of the following: the Milk of the Grand or Reserve Champion Dairy Exhibit,

Market Steer/Heifer, Market Feeder, Pen of Lambs (counts as 2 items, except when combined with hogs), Pen of Hogs (counts as 2 items, except when combined with lambs), Individual Lamb, or Individual Hog.

3. Any exhibitor electing to sell must have shown the animal on foot in it's respective market class.
4. Each species superintendent determines the order of sale for that species.
5. A Ceremonial Milk Can labeled, "Cream of the Crop Supporter 20xx" filled with dairy products will be sold during the sale each year. This **will** count towards their three (3) animals sold. 4% fee will be deducted from this amount and go to the Large Livestock Committee. The remainder will be divided evenly among the dairy show persons, excluding Grand and Reserve show persons. It is highly recommended to be present for the Sale of Ceremonial Milk Can.
6. All exhibitors who sell a market livestock project must complete a "Thank You" card addressed to their buyer before they will receive a check for the sale of their animal(s). The exhibitor **MUST** apply postage and turn it in to the Community Building by Saturday.
7. Prior to the close of the Large Livestock Sale, all buy backs must be completed between the buyer and seller.
8. A 4% charge will be deducted from your fair check to cover the Large Livestock Committee's Award/Material and Educational expenses. A portion of this deduction will also go toward Large Livestock Fairground improvements.

LARGE LIVESTOCK EXHIBITOR DRESS CODE

The Large Livestock Committee is concerned about the appearance of our 4-H members when selling and exhibiting their animals. Your appearance both in the show and sale ring is important as to how the public views both our program and our members. Exhibitors who do not follow the dress code will not be allowed to exhibit and/or sell their project until they are dressed appropriately.

1. **Shirt:** A shirt with collar and sleeves looks the best while exhibiting livestock. A knit shirt or dress style polo shirt is appropriate, but all shirts must be able to be tucked in. No tank tops, spaghetti straps or crop shirts. Bare midriffs and visible undergarments are not acceptable.

2. **Pants/Skirt:** Clean and pressed jeans or khaki type pants with no holes are acceptable. Skirts must come below the knee and have no holes. Also exhibitors should wear a belt if pants have belt loops.
3. **Footwear:** This is for your protection. Boots or leather shoes with a back must be worn. No athletic shoes, sandals or flip flops.

CLOVERBUD LARGE LIVESTOCK RULES

1. Large Livestock participants may use one (1) of the animals already on exhibit. Calves must weigh under 550 pounds. Swine cannot be hauled in. If an animal is brought to the fair for this event only, it may stay for the day of the show only and must meet all MDA health requirements.
2. Participants will enter the ring with their project and must be accompanied by an adult or 4-H member age 14 or older who will assist the Cloverbud.
3. All exhibitors will participate in non-competitive showmanship with their project animal(s). The judge may elect to conduct interviews with Cloverbuds.
4. Cloverbuds are encouraged to participate in other project areas. Refer to the Cloverbud Department in the fair entry book for other classes designed for 5-7 year olds.
5. New in 2016: Cloverbuds will exhibit all large livestock projects on Friday of fair week starting at 11:00 am.

YOUTH DAIRY REGULATIONS

1. Exhibitors are responsible for following all rules and regulations pertaining to their project. Refer to Youth General Regulations and Youth Large Livestock Regulations and Health Requirements for Livestock Exhibited in Michigan at www.michigan.gov/mda-exhibitinfo for additional rules.
2. Dairy must be bonafide 100% dairy bloodlines. Crossbred dairy exhibits are not eligible for show.

YOUTH BEEF STEER & BREEDING BEEF REGULATIONS

1. Exhibitors are responsible for following all rules and regulations pertaining to their project. Refer to Youth General Regulations and Youth Large Livestock Regulations

elsewhere in this book and Health Requirements for Livestock Exhibited in Michigan at www.michigan.gov/mda-exhibitinfo for additional rules.

2. All Beef projects can be checked in as family alternates. An exhibitor may tag up to two (2) market beef animals at the time of tagging.
3. Exhibitor can NOT exhibit or sell more than one market beef project.
4. No stags or bulls will be allowed to stay at the Tuscola County Fair. (Only exception is the bull calf class). All steers must be properly castrated and healed by fair time.
5. Market dairy beef must have 100% Dairy Bloodlines and conform to dairy standards. Animals not having 100% Dairy Bloodlines must be shown as market beef. A committee of three (3) people will settle any discrepancies of this rule. The committee will consist of: Large Livestock Chair, Beef Superintendent(s) and 4-H Program Coordinator.
6. Market beef must weigh a minimum of 1,000 pounds. Market dairy beef must weigh a minimum of 1,100 pounds.
7. Any market beef project not making specified weight requirements will be allowed to show in their own class and showmanship, but are ineligible for Grand or Reserve Champion and will not be allowed to sell in the market livestock sale.
8. Grand and Reserve Champion market beef projects MUST sell. This does not include homegrown.
9. Market beef will be sold by the pound.
10. No water is to be left in front of a market beef/dairy project.
11. All steers/heifers must be properly de-horned and healed by fair time. If you have any questions about your animal's horns/scurs, contact the beef superintendent(s) no later than the 2nd Friday in April to have your questions answered. An animal showing up at the fair with horns or scurs (that have not been approved by the Large Livestock Chair, Beef Superintendent(s) and 4-H Program Coordinator) will not be allowed to stay at the Tuscola County Fair. No vet slips/No excuses.
12. All Market Beef, market dairy and breeding stock must have a halter on their face and a necktie around their neck. Both need to be tied to the stall.
13. Club leaders are required to turn in their stall count to the MSUE Office no later than July 1st. Please remember to include stalls for breeding stock that your club members will be bringing to the fair. The Superintendent(s) will assign stalls by 4-H Club at the

designated set-up time. This will help to determine if there is enough room to include tack stalls.

14. All market beef steers must have the Tuscola County Large Livestock Sale Tag in their ear, prior to unloading at the fair. All other tags must be removed from the ears, with the exception of the RFID tag. You, your parents or your Leader may contact the MSU Extension office to designate how many tags you need, pick them up and put them in your market beef projects ear. You must identify which number you picked up goes with which RFID tag at the time stall counts are submitted by your leader.
15. Record books **MUST** be completed for each large livestock species exhibited at the Tuscola County Fair, starting with the 2015 fair. These will replace the record sheets that have been used in prior years. These record books need to be completed in order to participate in the market class at the fair. Completed record books need to be turned in by 3 pm on Monday of fair week to the labeled box located in the swine barn.. Completed books will be able to be picked up from the Community Building on Saturday, when all the other projects are released. You **MUST** contact your species superintendent if an extenuating circumstance applies.
16. Not more than one (1) male and two (2) females may be exhibited.
17. Three (3) females are allowed provided one (1) animal is the progeny of an exhibited female.
18. Beginning Weigh-In/Tagging: It is encouraged for exhibitors to participate in the beginning weigh-in at tagging. This beginning weight tells where your market beef project is currently at and how much weight your animal is going to need to gain to finish for the fair. It is recommended that you have your market beef projects vaccinated to help prevent them from getting sick. Contact your vet to work with you on a vaccination schedule for your market beef project. If you decide not to participate in the beginning weigh-in (you will not be eligible for Rate of Gain) and not attend the tagging date at Marlette Livestock, you are required to submit a photo of your animal with it's RFID tag in it's ear. We need to be able to read the RFID number. This must be submitted one (1) week prior to the tagging date. If the photo is not sufficient you will be contacted to submit another photo to the MSU Extension Office on the Friday before tagging.
19. Breeding stock will be released at 9:00 p.m. on Saturday of Fair Week.
20. After the conclusion of the Dairy Show on Monday, Lactating animals can be returned home. The Grand Champion and Reserve Champion Cow must return on Thursday to participate in the Large Livestock Auction.
21. It is recommended that all tack stalls/tack be picked up prior to load out on Sunday. Late Saturday night would be best. This will help to make load out and stall clean-up quicker on Sunday.

EXPECTATIONS OF BEEF AND FEEDER BEEF EXHIBITORS/CLUBS FOR FAIR WEEK

****IF THESE EXPECTATIONS ARE NOT FOLLOWED 4-H/FFA MEMBER WILL BE YELLOW TAGGED THEN RED TAGGED THE REMAINDER OF FAIR WEEK, PER THE LIVESTOCK CLEANLINESS POLICY.**

1. Animals fed and watered, and stalls cleaned by 9:00 am
2. No manure in stalls between the hours of 8:00 am to 8:00 pm. Your animals are on public display, you need to present a clean/comfortable animal to the public to avoid any animal rights/animal activist issue. It is encouraged to have 4-H members within a club to work together to take care of all of the steers/heifers in their 4-H Club or FFA Chapter and establish a barn duty schedule, so the pens remain clean and animals remain watered if it is hot out during this time.
3. Hay out of stalls, not to be mixed in with bedding.
4. If it is hot out, offer water to your animals to drink and rinse them frequently throughout the day to help keep them cool. Remember if you are taking a drink, offer your animal a drink.
5. Keep sawdust under entire animal. No cement should be showing at any time.
6. If your club has a tack stall, all tack for that club needs to be in the tack stall. No feed pans, water tubs/buckets, grooming supplies to be left behind the animals in the aisle/walkways.
7. Grooming chutes must be set up in the designated area if one is provided. If a designated area is not provided for grooming chutes, grooming chutes may be brought in and set-up the night before the show starting at 3:00 pm and taken down after the show is complete by 8:00 pm. Any questions, please see the superintendent.
8. Feed pans and water pails/tubs are not to be left in the open. They must be put in a tack stall if one is provided. Any feed pans and water pails/tubs that are full and/or empty, left out behind the stalls will be yellow tagged. This is for bio-security reasons to keep our visitors safe.
9. It is your responsibility as an exhibitor to be present on Sunday for the load out of your animal. If you cannot be there, someone from your family/club must be present to load your animal out.
10. It is your responsibility as an exhibitor to clean your stall(s) upon the conclusion of the fair on Sunday. It is not your parents or fellow club member's or fellow 4-Her's

responsibility. It is not the superintendent's responsibility to run the skid steer to push the sawdust/manure to the designated area for you. You will clean your stall and haul the sawdust/manure to the designated area. Any exhibitor not present to tear down and clean their stall will be fined per the Cleanliness Policy that you signed.

FEEDER BEEF REGULATIONS

1. Exhibitors are responsible for following all rules and regulations pertaining to their project. Refer to Youth General Regulations and Youth Large Livestock Regulations and Health Requirements for Livestock Exhibited in Michigan at www.michigan.gov/mda-exhibitinfo for additional rules.
2. An exhibitor may tag up to two (2) feeder beef animals or designate a family alternate at the time of tagging.
3. Exhibitor can **NOT** exhibit or sell more than one feeder project.
4. All feeders must be properly castrated or pinched and dehorned by date of arrival on the fairgrounds and must be properly healed from these procedures.
5. Due to feeders being susceptible to viruses, it is strongly advised that a proven and proper vaccination program be instituted to protect the health of the feeder and others in the barn. Contact the superintendent or your veterinarian for suggestions on a vaccination program.
6. Feeder weight restrictions are as follows: a minimum of 300 pounds and a maximum of 700 pounds.
7. Any feeder weighing under 300 pounds will be allowed to show in their own class and showmanship, but are ineligible for Grand or Reserve Champion and will not be allowed to sell in the market livestock sale.
8. Any feeder weighing over 700 pounds will not be eligible for Grand or Reserve Champion. All overweight animals will be sold at the maximum weight limit of 700 pounds if the exhibitor elects to sell.
9. Grand and Reserve Champion beef and dairy feeders must sell. (This does not include homebred.)
10. No water is to be left in front of feeder projects.
11. All feeders are to have a halter on the face and a necktie around the neck and tied to the stall.

YOUTH SHEEP REGULATIONS

1. Exhibitors are responsible for following all rules and regulations pertaining to their project. Refer to Youth General Regulations and Youth Large Livestock Regulations and Health Requirements for Livestock Exhibited in Michigan at www.michigan.gov/mda-exhibitinfo for additional rules.
2. An exhibitor may tag up to Three (3) lambs. Lambs tagged by family members may be designated as a family alternate at the time of tagging.
3. Exhibitor can **NOT** exhibit or sell more than two (2) lambs.
4. Minimum weight for market lambs shall be 90 pounds.
5. Lambs not making weight will be allowed to show in their own class and showmanship. They are not eligible for Grand and Reserve Champion and are not able to sell in the market livestock sale.
6. An exhibitor is allowed to show two (2) individual lambs, however, is not allowed to have both Grand and Reserve Champion lambs.
7. Grand and Reserve Champion Market Lamb and Pen of Lambs must sell. (This does not include homebred.)
8. While in the show ring, all four (4) of the lamb's feet must remain on the ring surface after the lamb is set or needs to be reset and the exhibitor has begun to brace the lamb.

BREEDING SHEEP REGULATIONS

1. Exhibitor is limited to showing one (1) ram lamb, one (1) yearling ewe, and two (2) ewe lambs.

YOUTH SWINE REGULATIONS

1. Exhibitors are responsible for following all rules and regulations pertaining to their project. Refer to Youth General Regulations and Youth Large Livestock Regulations and Health Requirements for Livestock Exhibited in Michigan at www.michigan.gov/mda-exhibitinfo for additional rules.
2. The use of **Ractopamine** under any label will be prohibited in any exhibitor's feed for the Tuscola County Fair beginning in 2020.
2. Mandatory tagging of up to three (3) hogs is required. Each exhibitor may select 1-2 hogs to exhibit. Exhibitors may elect to bring one (1) barrow and one (1) gilt or two (2) of the same. Each exhibitor has can be designated up to three (3) hogs and if there is only one family alternate, it must be designated at tagging time. (Immediate family, not cousins.)

3. Exhibitors can **NOT** exhibit or sell more than two (2) hogs. Market pens may also enter individual classes. It is suggested that exhibitors enter both pen and individual classes on their entry form. Classes may be scratched or dropped, but not changed or added.
4. No unloading of hogs without supervision by the superintendents or assigned individuals acting on behalf of the superintendent. Stalls will be assigned by club.
5. Minimum weight for market hogs shall be 220 pounds. Underweight hogs will be re-weighed after all species have been weighed in. Hogs weighing under 220 pounds will be able to show in showmanship class but **NOT** allowed to sell at the livestock sale and are not eligible for Grand and Reserve Champion. It will be at the exhibitor's option to keep the hog at the fair or to take it home.
6. Any hog weighing over 310 pounds will be eligible to show, but **NOT** eligible for Grand or Reserve Champion.
7. Hogs weighing over 310 pounds may sell at the large livestock sale at the 310-pound weight limit.
8. A pen of two (2) hogs must meet weight requirements and weigh within 10 pounds of each other. (Exhibitors entering this class will be scratched if they are ineligible.)
9. An exhibitor is allowed to show two (2) individual hogs, however, is not allowed to have both overall Grand and Reserve Champion.
10. Individual Market Hog classes will be split into separate groups by both weight and sex, barrow or gilt. Please note on entry form whether hog is gilt or barrow.
11. Grand and Reserve Champion Market Hog and Pen of Market Hogs must sell. (This does not include homebred.)
12. All hogs must have a minimum hair length of 1/2 inch over their entire body except the head and tail. Hogs with less than 1/2 inch of hair will be disqualified and **NOT** allowed to show. Hogs will be checked prior to the show. The use of the top edge of the black strip on a credit card will be the method for measurement.
13. Powdering and oiling of hogs is prohibited and doing so is grounds for disqualification from the show.
14. All hogs must be properly castrated. Failure to properly castrate will result in disqualification and the removal of the animal from the fairgrounds.
15. Swine sold during the livestock sale are non-terminal, subject to change.

16. All hogs must have water towers, no buckets or pans will be allowed. This will help keep pens clean. **Towers will not be provided.** Swine Waters may not be removed until the exhibitor's hogs leave their pen on Sunday morning.
17. To enter your swine project in the fair, the following requirements must be met: Submit a photo of your hog with **BOTH** visible assigned fair tag number. **BOTH** fair tag number must be readable with full body photo. Photo must be submitted to MSU Extension one (1) week prior to the tagging date. If the photo is not approved, you will be contacted and must submit a replacement to the MSU Extension office on the Friday before tagging.

Tuscola County 4-H/FFA Large Livestock Educational Requirements

Large Livestock species exhibitors, who are intending to show a market livestock project at the Tuscola County Fair, are required to fulfill one (1) educational requirement each year.

Guidelines for educational requirements are as follows:

Large Livestock species exhibitors must complete one (1) of the following (as offered).

- Attend a Large Livestock Education Clinic
- Attend any livestock event/workshop sponsored by Michigan State University or Michigan State University Extension
- Attend YQCA educational class
- Complete BQA Feedlot certification
- Successfully complete/pass an Animal Science or Ag Science Class (ex: FFA)
- Attend a breed stock or breed association event
- County 4-H sponsored educational clinic/shows
- Attend Livestock/Jackpot shows beyond the county level
- Watching educational videos no longer counts as an educational requirement

It is the responsibility of the livestock exhibitor to inform the Extension Office when they have met/completed their educational requirement, by turning in a Large Livestock Educational Tracking Sheet; signed by the member, their parent and their Livestock Club Leader.

Educational requirements and tracking sheets must be completed and turned into the Tuscola County MSU Extension Office on or before the last business day in June of the current project year.

Educational requirements and tracking sheets are available at the MSU Extension Office.

All educational requirements must be met beyond attendance at regular club meetings.

*Horse events/workshops/clinics/activities do not count towards Large Livestock Educational Requirements. Must be livestock centered.

**Failure to meet a Large Livestock Educational Requirement, will result in the 4-H/FFA youth member not exhibiting their Large Livestock Market Project(s) at the Tuscola County Fair.

*****NO EXCEPTIONS WILL BE MADE FOR EDUCATIONAL TRACKING SHEETS TURNED IN AFTER THE FAIR PAPERWORK DEADLINE!!**

Large Livestock Educational Requirement Tracking Sheet

Educational Requirement Sheet must be completed and turned into the MSU Extension Office by the fair paperwork deadline in order to show at the Tuscola County Fair.

Members are required to meet at least one (1) educational requirement in order to exhibit their project at the Tuscola County Fair. Members are responsible to track their educational activities and report that information to the MSU Extension Office.

NAME _____ AGE _____

CLUB _____

Activity	Date

Member Signature _____

Date _____

Parent Signature _____

Date _____

Leader Signature _____

Date _____